

PARLOR'S POP SHOPPE



NOT FOR CONSTRUCTION

DRAWINGS PREPARED FOR INSTRUCTIONAL PURPOSE ONLY

SASKATCHEWAN
POLYTECHNIC
MOOSE JAW CAMPUS
ARCHITECTURAL TECHNOLOGIES

PROJECT TITLE
KOSAR- PROPOSED
BUILDING

DRAWING TITLE
COVER PAGE

PROJECT No. 000	DATE 4/15/2022 3:35:24 PM	SCALE AS SHOWN	DRAWING No. A0.1
Author	Author	Checker	Checker

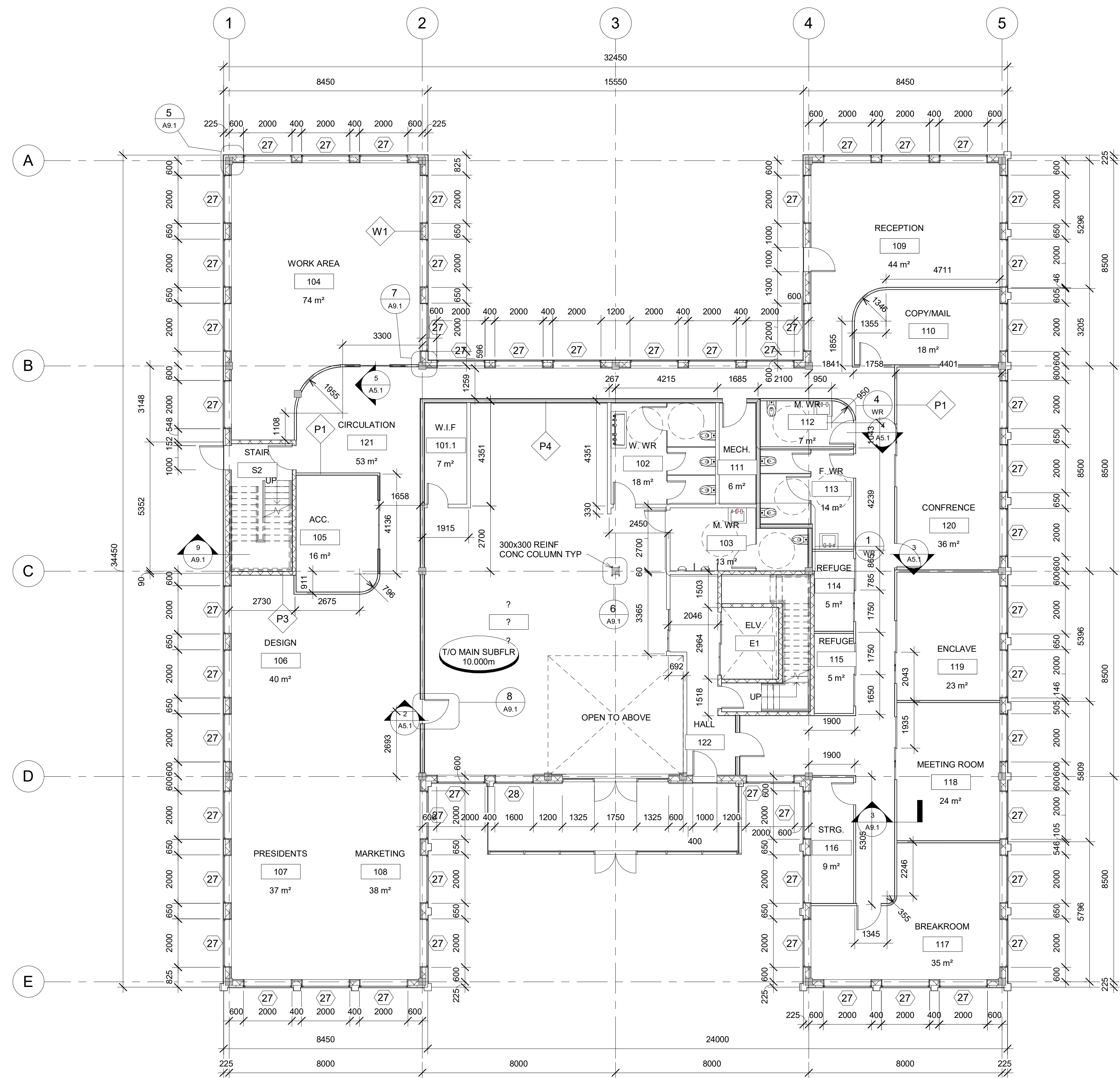

1 MAIN FLOOR PLAN
1 : 100

WALL LEGEND

- W1
 STUCCO VENEER
 75 EIFS
 MEMBRANE AVB
 190 CMU INFIL
 40 METAL FURRING
 CHANNELS
 12.5 GYPSUM BD
- P1
 12.5 GYPSUM BD
 89 METAL STUDS @ 400 o.c.
 12.5 GYPSUM BD
- P2
 12.5 GYPSUM BD
 140 METAL STUDS @ 400 o.c.
 12.5 GYPSUM BD
- P3
 12.7 TYPE X GYPSUM BD
 190 CMU
 12.7 TYPE X GYPSUM BD
- P4
 2 - 15.9 TYPE X GYPSUM BD
 65 ABSORBATIVE MATERIAL
 64 METAL STUDS @ 400 o.c.
 2 - 15.9 TYPE X GYPSUM BD

NOT FOR
CONSTRUCTION

DRAWINGS PREPARED FOR
INSTRUCTIONAL PURPOSE ONLY

**SASKATCHEWAN
POLYTECHNIC**
MOOSE JAW CAMPUS
ARCHITECTURAL TECHNOLOGIES

PROJECT TITLE
**KOSAR- PROPOSED
BUILDING**

DRAWING TITLE
MAIN FLOOR PLAN

PROJECT No. 000	DRAWING No.
DATE 4/15/2022 3:35:28 PM	SCALE AS SHOWN
DRAWN BY Author	CHECKED BY Checker

A2.1

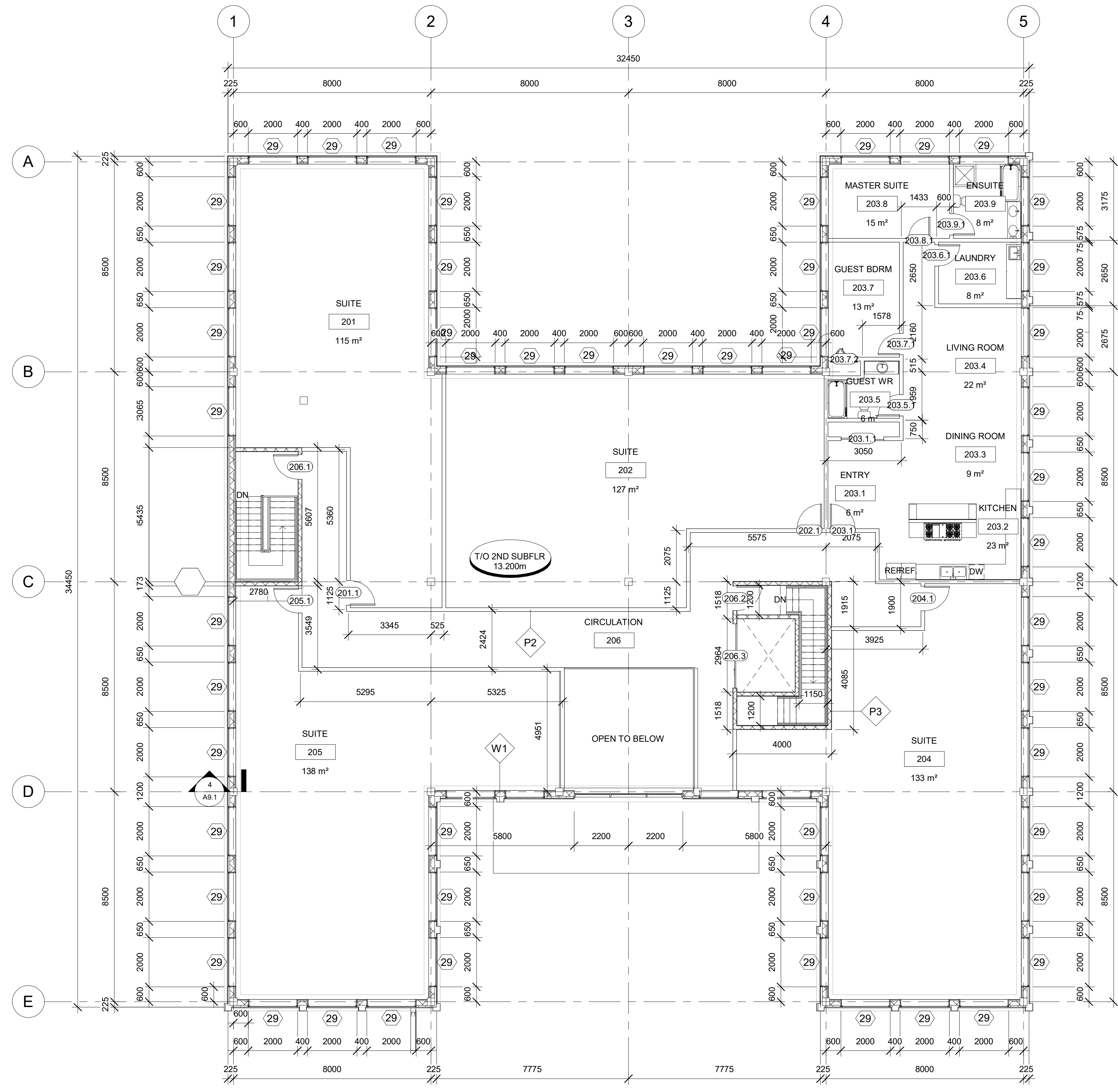

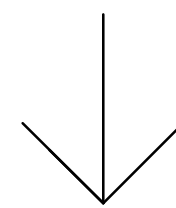
1 SECOND FLOOR PLAN
 1 : 100

NOT FOR CONSTRUCTION
 DRAWINGS PREPARED FOR INSTRUCTIONAL PURPOSE ONLY

SASKATCHEWAN POLYTECHNIC
 MOOSE JAW CAMPUS
 ARCHITECTURAL TECHNOLOGIES

PROJECT TITLE
KOSAR- PROPOSED BUILDING

DRAWING TITLE
SECOND FLOOR PLAN

PROJECT No. 000	DRAWING No.
DATE 4/15/2022 3:35:29 PM	SCALE AS SHOWN
DRAWN BY Author	CHECKED BY Checker

A2.2



1 REFLECTED CEILING PLAN
1:100

2 CEILING - OPEN TO BELOW
1:10

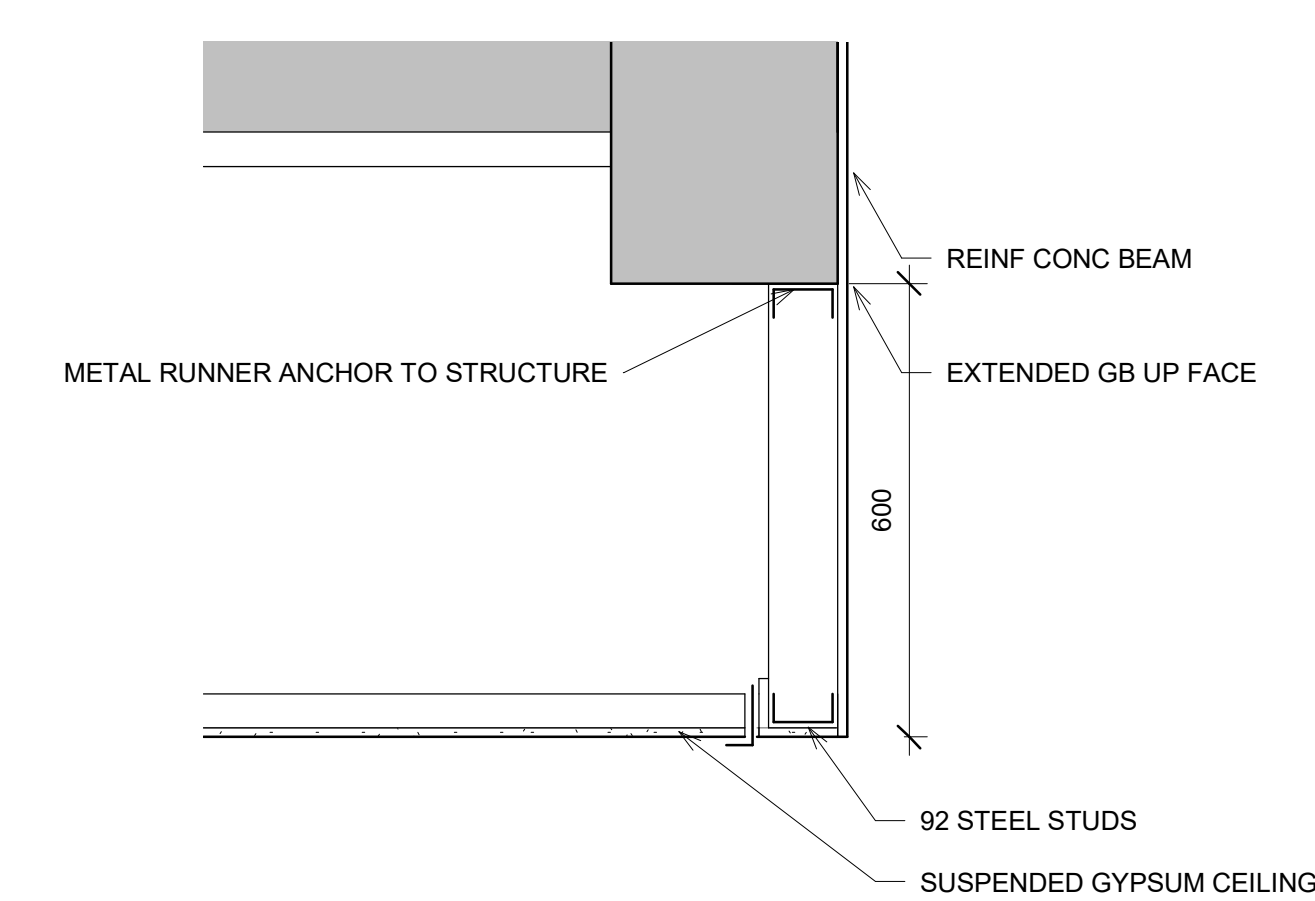

3 CEILING - LIGHT
1:10

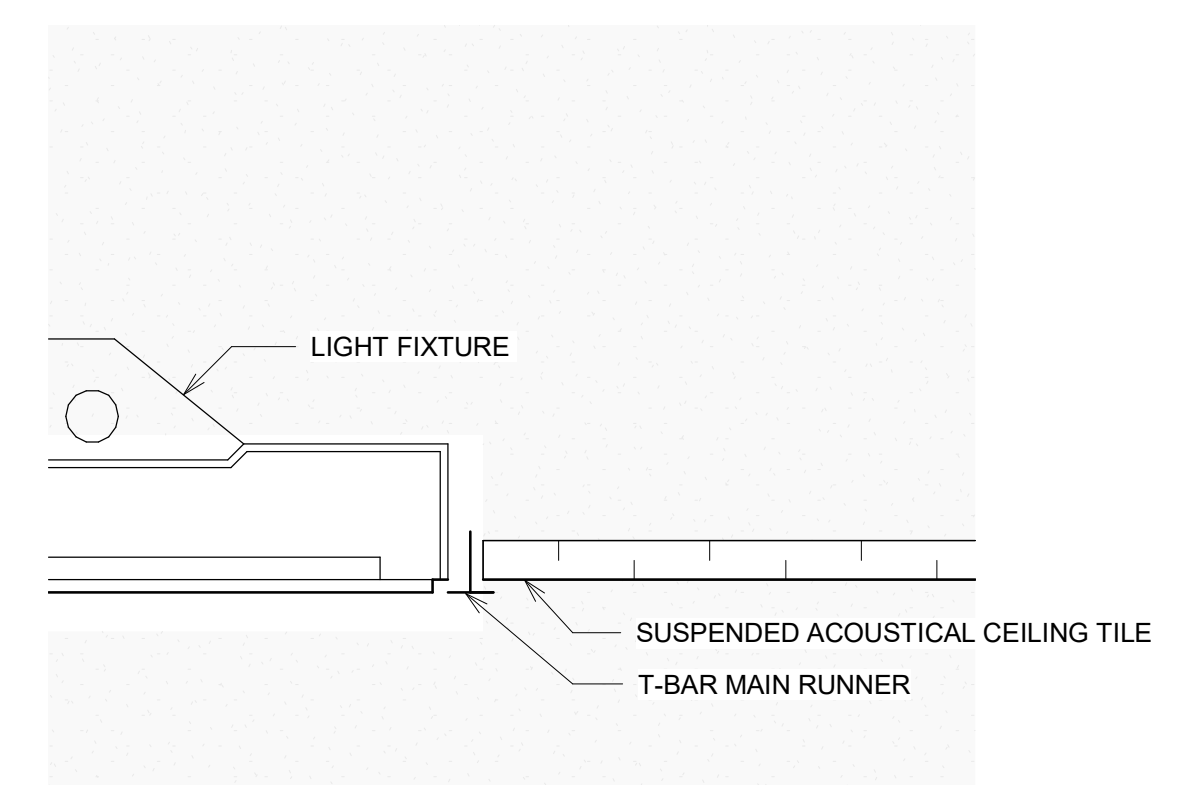

4 CEILING - SUSPENDED GYPSUM
1:10

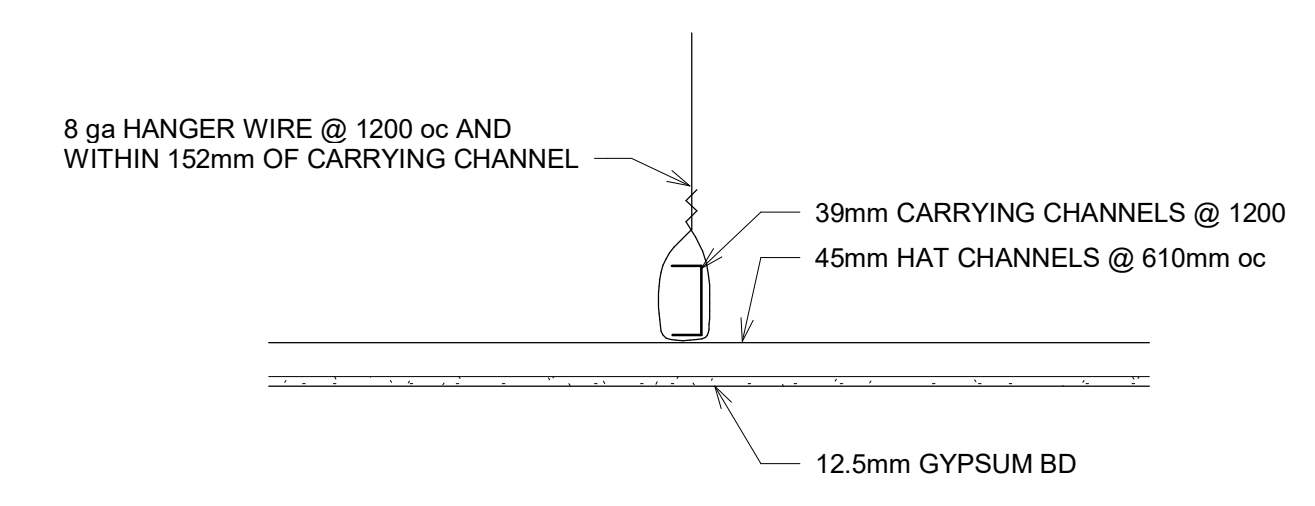

- CEILING LEGEND**
- L1 - 600 x 600 Ceiling Lights
 - L2 - Overlap Chandelier by Luminart
 - L3 - Cilindro Plus by Luminart
 - L4 - USG Ceilings Plus® BARZ® Lighting System
 - L5 - Hanging Lamp
 - L6 - Potlight
 - CH1 - ALCON Suspended LED-RGB 5 Tier Ring Chandelier
 - CA1 - SUPPLY AIR VENT
 - CA2 - SPRINKLER HEAD
 - CA3 - RETURN AIR GRILLE
 - CL1 - 600 x 600 mm Acoustical Ceiling Tile @ 3100 AFF
 - CL2 - USG Ceilings Plus® BARZ® Metal System @ 3100 AFF
 - CL3.1 - Acoustical Drywall Ceiling - White @ 2900 AFF
 - CL3.2 - Acoustical Drywall Ceiling - Off Pink @ 2700 AFF
 - CL3.3 - Acoustical Drywall Ceiling - Off Blue @ 2800 AFF
 - CL4.1 - ACOUSTICAL Clouds - PINK @ 2500 AFF
 - CL4.2 - ACOUSTICAL Clouds - BLUE @ 2500 AFF

NOT FOR CONSTRUCTION
DRAWINGS PREPARED FOR INSTRUCTIONAL PURPOSE ONLY

SASKATCHEWAN POLYTECHNIC
MOOSE JAW CAMPUS
ARCHITECTURAL TECHNOLOGIES

PROJECT TITLE
KOSAR- PROPOSED BUILDING

DRAWING TITLE
REFLECTED CEILING PLAN

PROJECT No. 000
DATE 4/15/2022 3:35:31 PM
DRAWN BY J.KOSAR
CHECKED BY Checker

SCALE A5 SHOWN
PROJECT No. **A3.1**

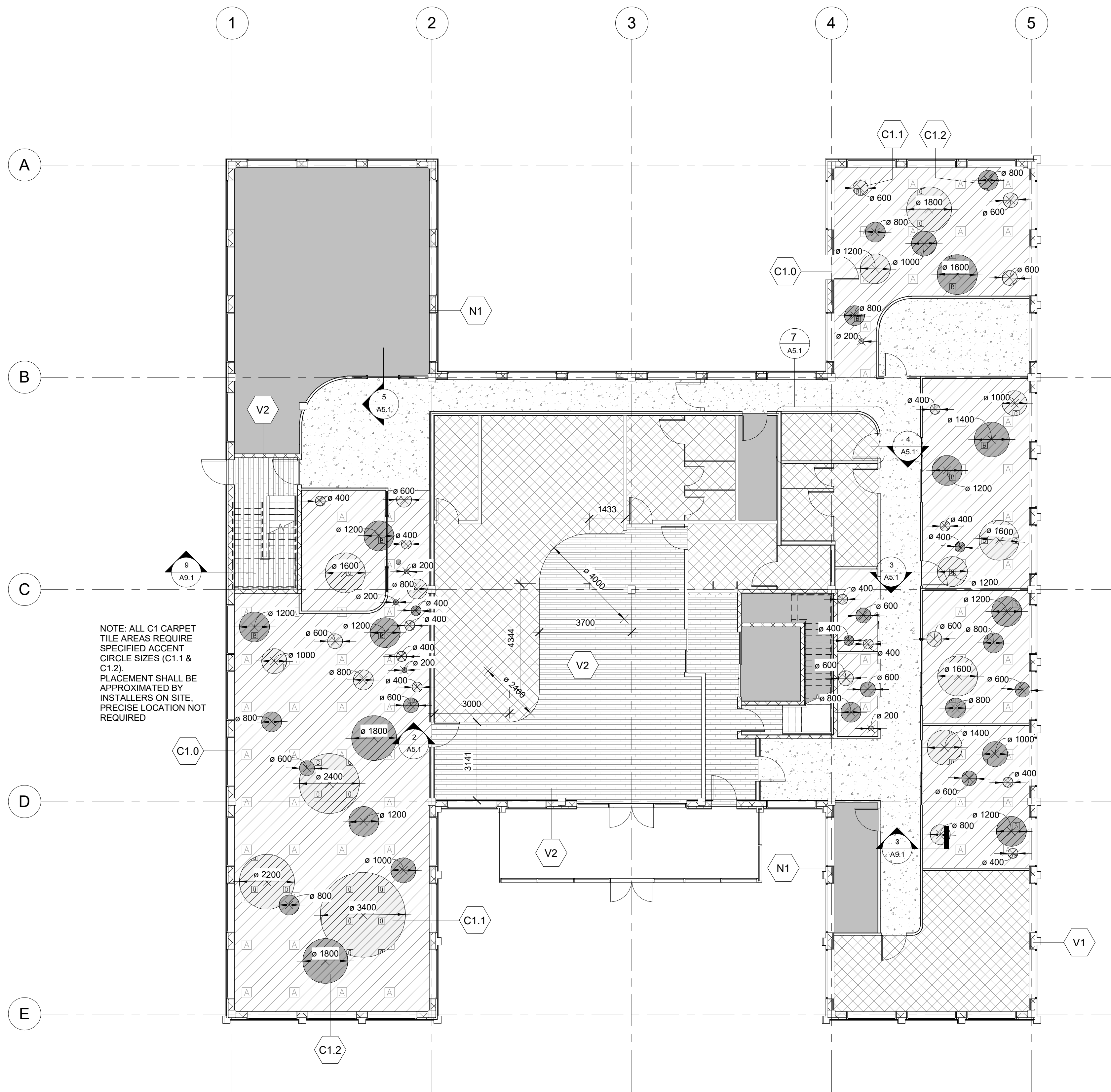

1 MAIN FLOOR - FLOORING PLAN
1:100

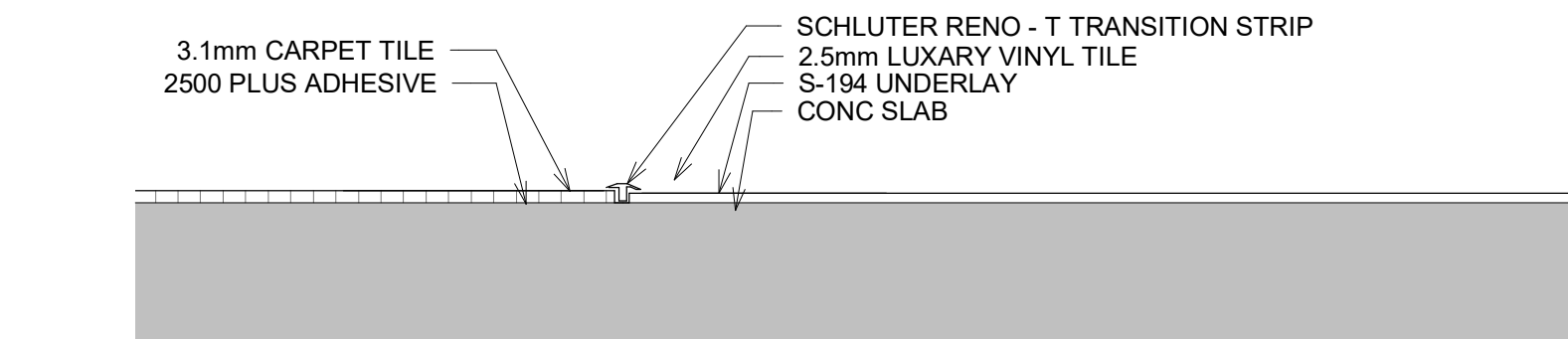

2 CARPET TILE TO LVT
1:2

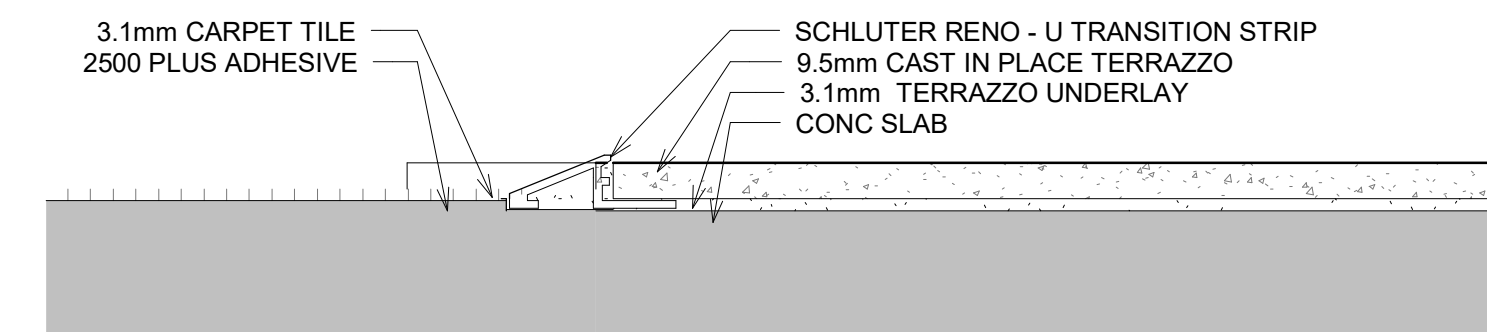

3 CARPET TILE TO TERRAZZO
1:2

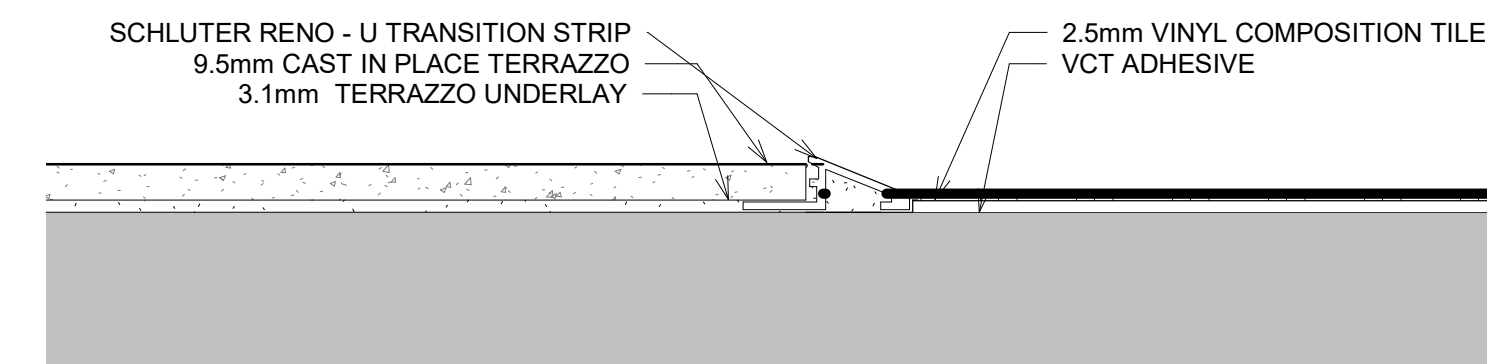

4 TERRAZZO TO VCT
1:2

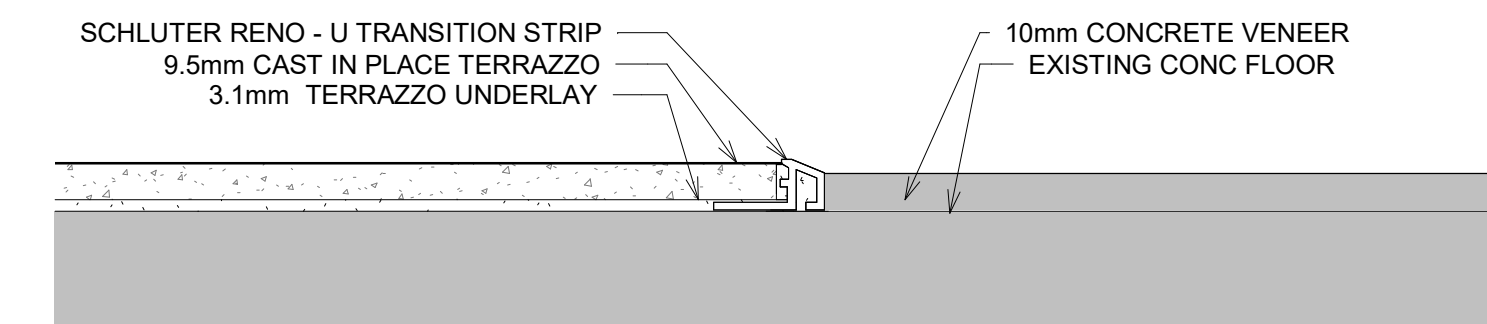

5 TERRAZZO TO VENEER CONCRETE
1:2

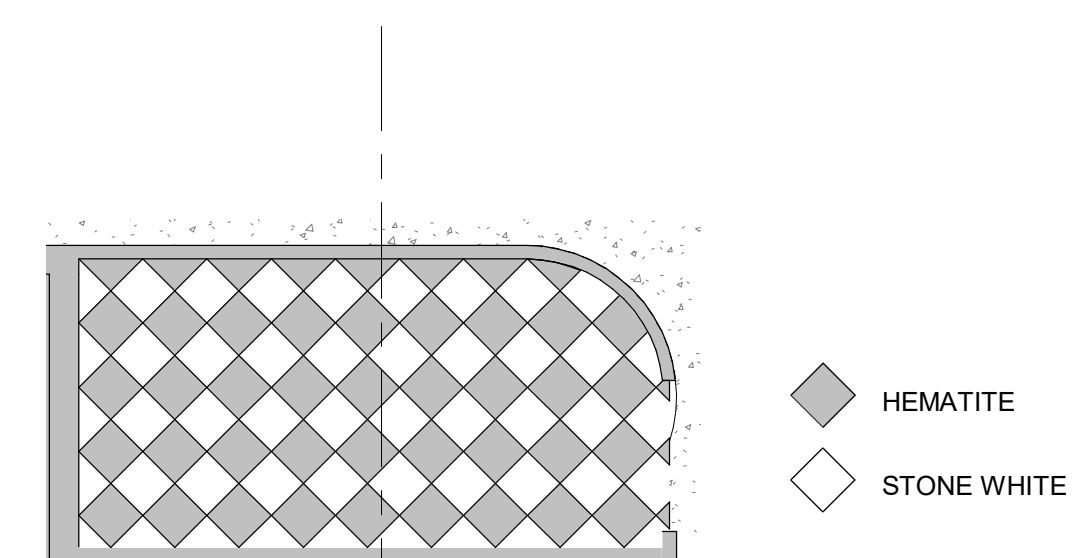

7 SAMPLE V1 LAYOUT
1:50

FLOOR FINISH LEGEND

- C1.0 - CARPET TILE**
SUPPLIER: INTERFACE
STYLE: MONOCHROME
COLOUR: CONCRETE
SIZE: 500mm x 500mm
- C1.1 - CARPET TILE**
SUPPLIER: INTERFACE
STYLE: MONOCHROME
COLOUR: NAUTICA
SIZE: 500mm x 500mm
- C1.2 - CARPET TILE**
SUPPLIER: INTERFACE
STYLE: MONOCHROME
COLOUR: VERY BERRY
SIZE: 500mm x 500mm
- V1 - VINYL COMPOSITION TILE**
SUPPLIER: ARMSTRONG
STYLE: PREMIUM EXCELON STONETEX
COLOUR: HEMATITE & STONE WHITE
SIZE: 300mm x 300mm
- V2 - LUXURY VINYL TILE**
SUPPLIER: ARMSTRONG
STYLE: BIOME
COLOUR: Altitude Loch Ness: ST155
SIZE: 228.6 mm x 1219.20 mm
- N1 - VENEER CONCRETE**
CAST IN PLACE CONCRETE
- T1 - TERRAZZO**
SUPPLIER: TERRAZZO
STYLE: GROUTLESS™
EZPOUR EPOXY158
COLOUR: WHITE WITH BLUE & SALMON PINK CHIPS

NOTE: ALL C1 CARPET TILE AREAS REQUIRE SPECIFIED ACCENT CIRCLE SIZES (C1.1 & C1.2). PLACEMENT SHALL BE APPROXIMATED BY INSTALLERS ON SITE, PRECISE LOCATION NOT REQUIRED

NOT FOR CONSTRUCTION

DRAWINGS PREPARED FOR INSTRUCTIONAL PURPOSE ONLY

SASKATCHEWAN POLYTECHNIC

MOOSE JAW CAMPUS

ARCHITECTURAL TECHNOLOGIES

PROJECT TITLE
KOSAR- PROPOSED BUILDING

DRAWING TITLE
FLOORING PLAN

PROJECT No.:

000

DATE:

4/15/2022

TIME:

3:35:33 PM

SCALE:

A5 SHOWN

DRAWN BY:

J.KOSAR

CHECKED BY:

Checker

A5.1

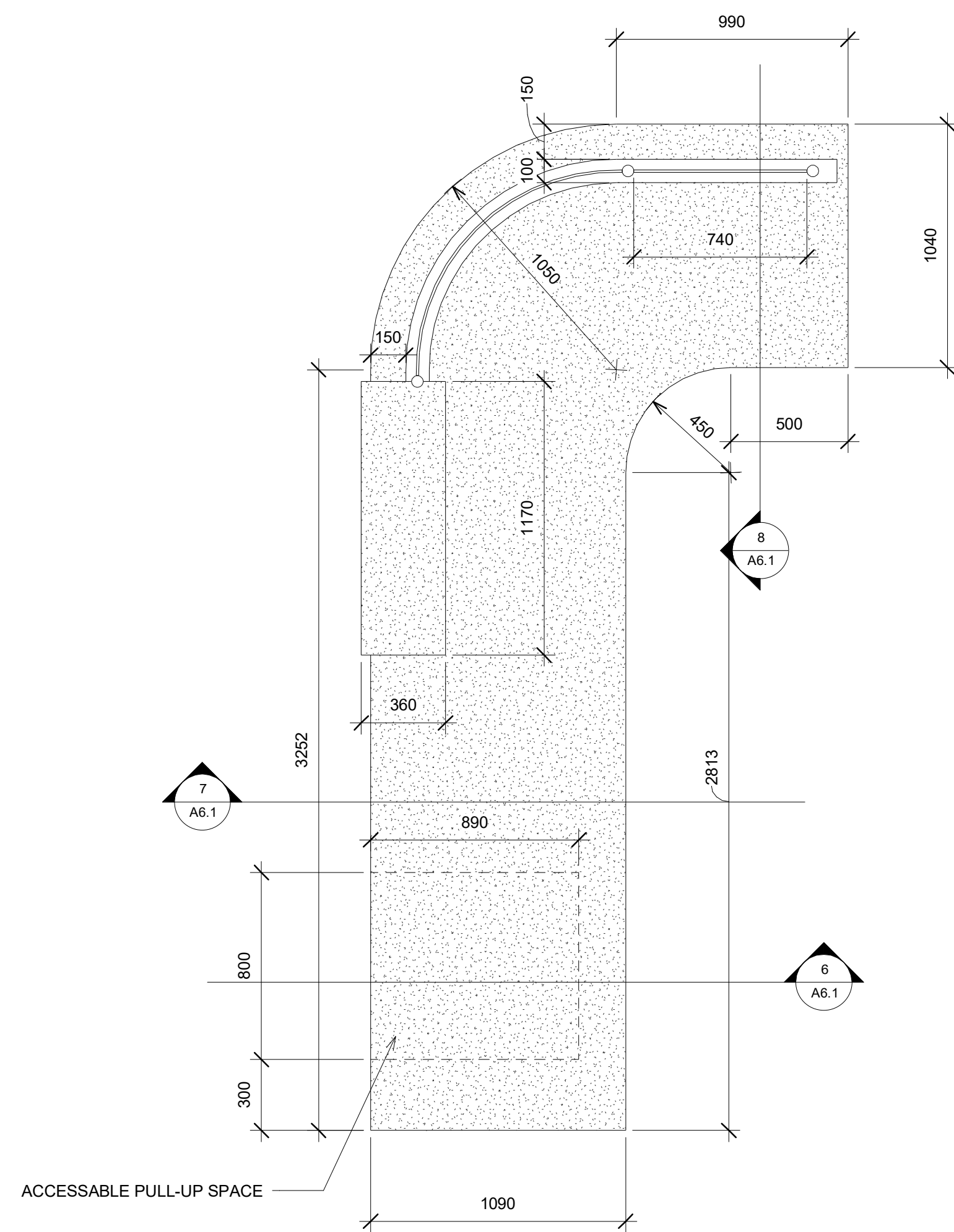

1 PLAN-RECEPTION DESK
1 : 20

ACCESSABLE PULL-UP SPACE

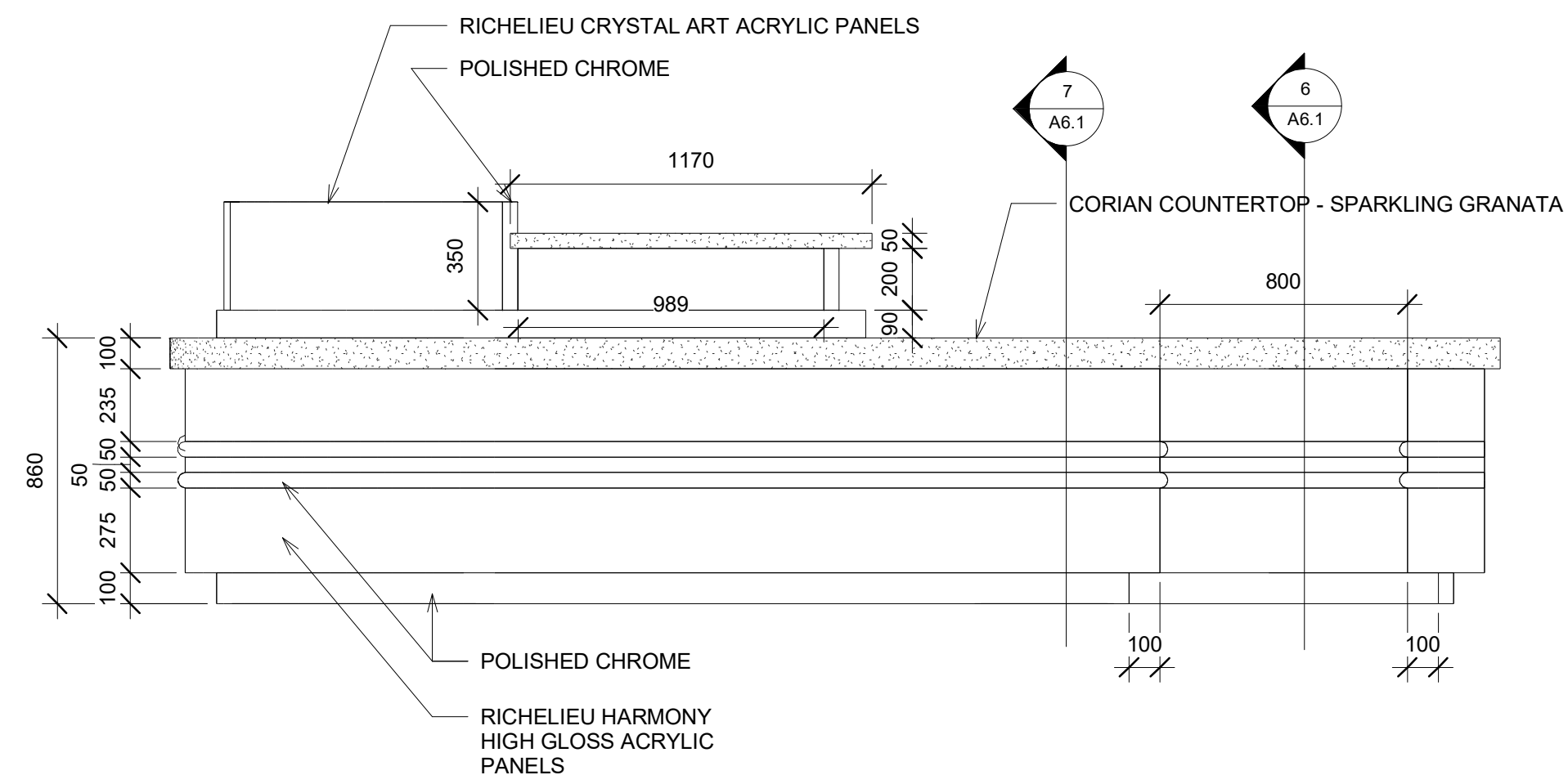

2 ELEVATION - NORTH
1 : 20

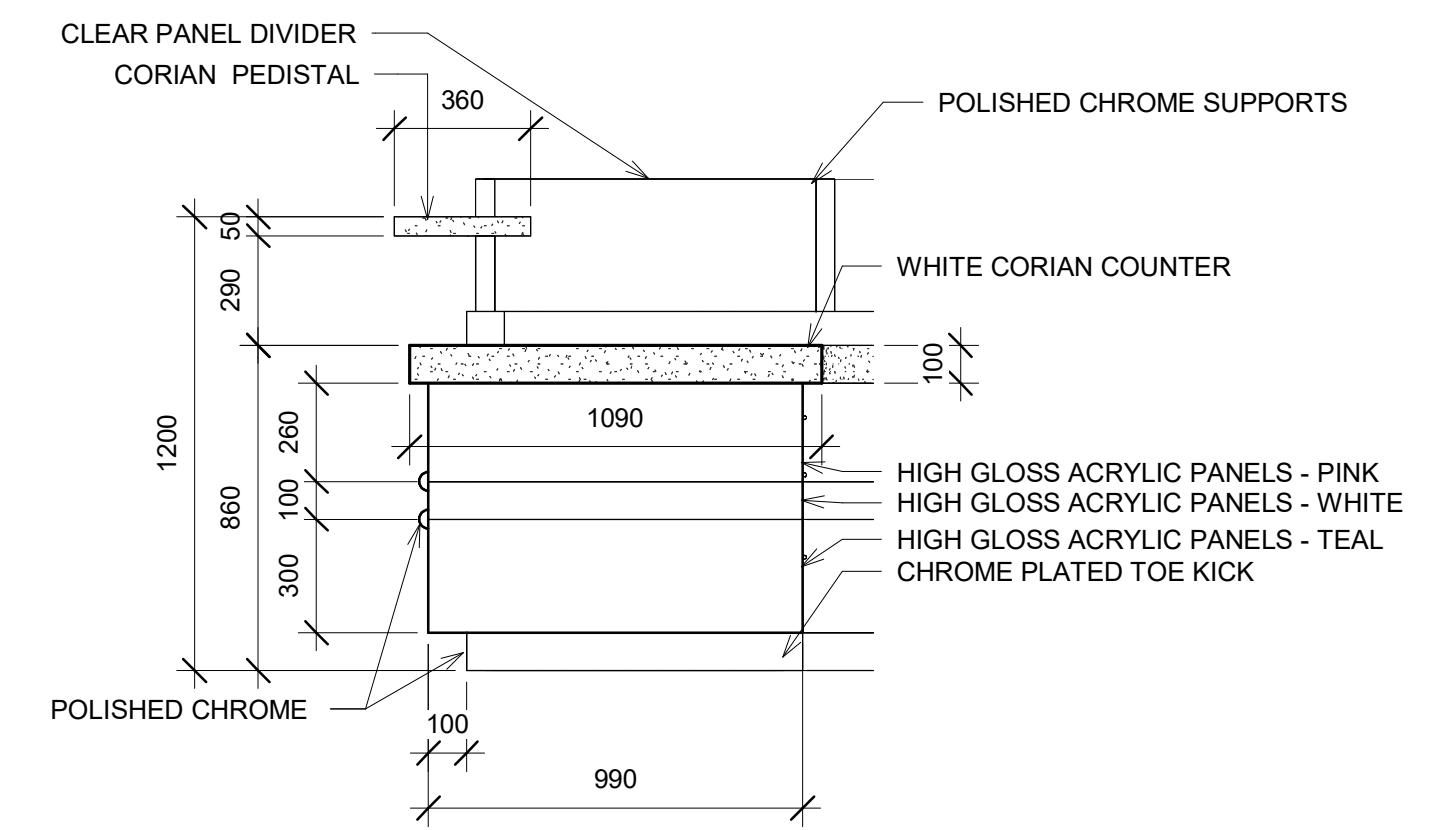

3 ELEVATION - EAST
1 : 20

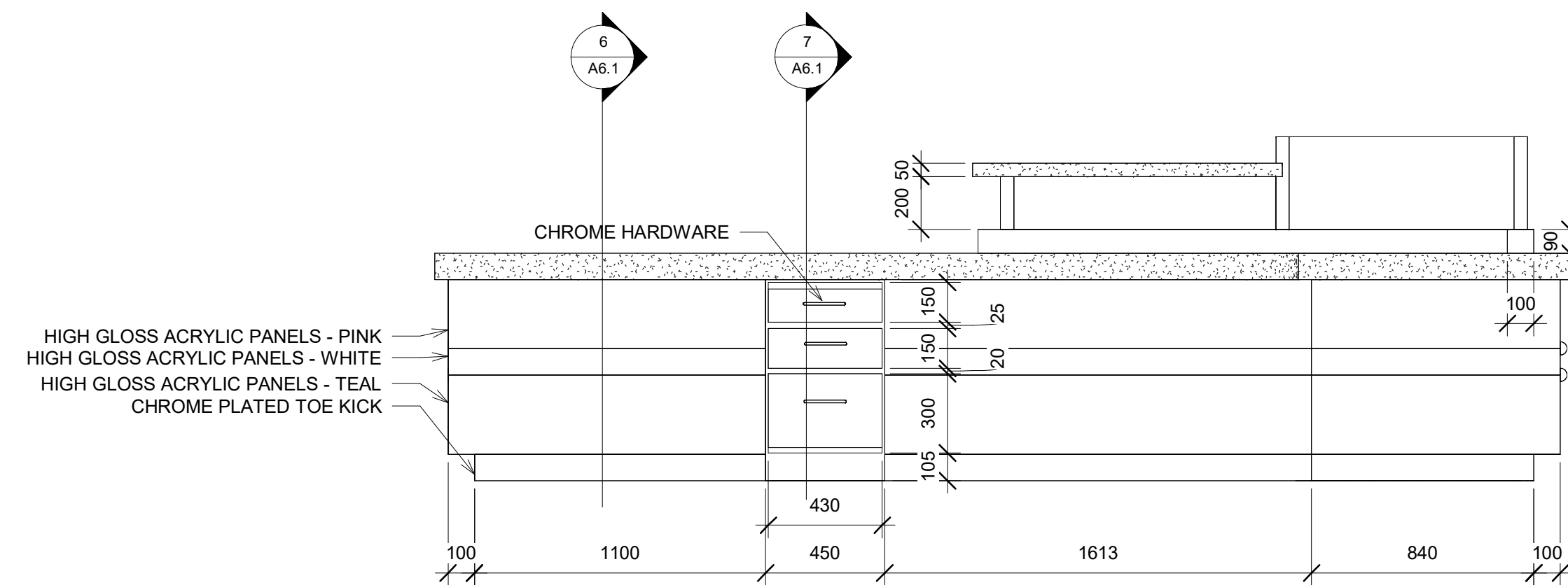

4 ELEVATION - SOUTH
1 : 20

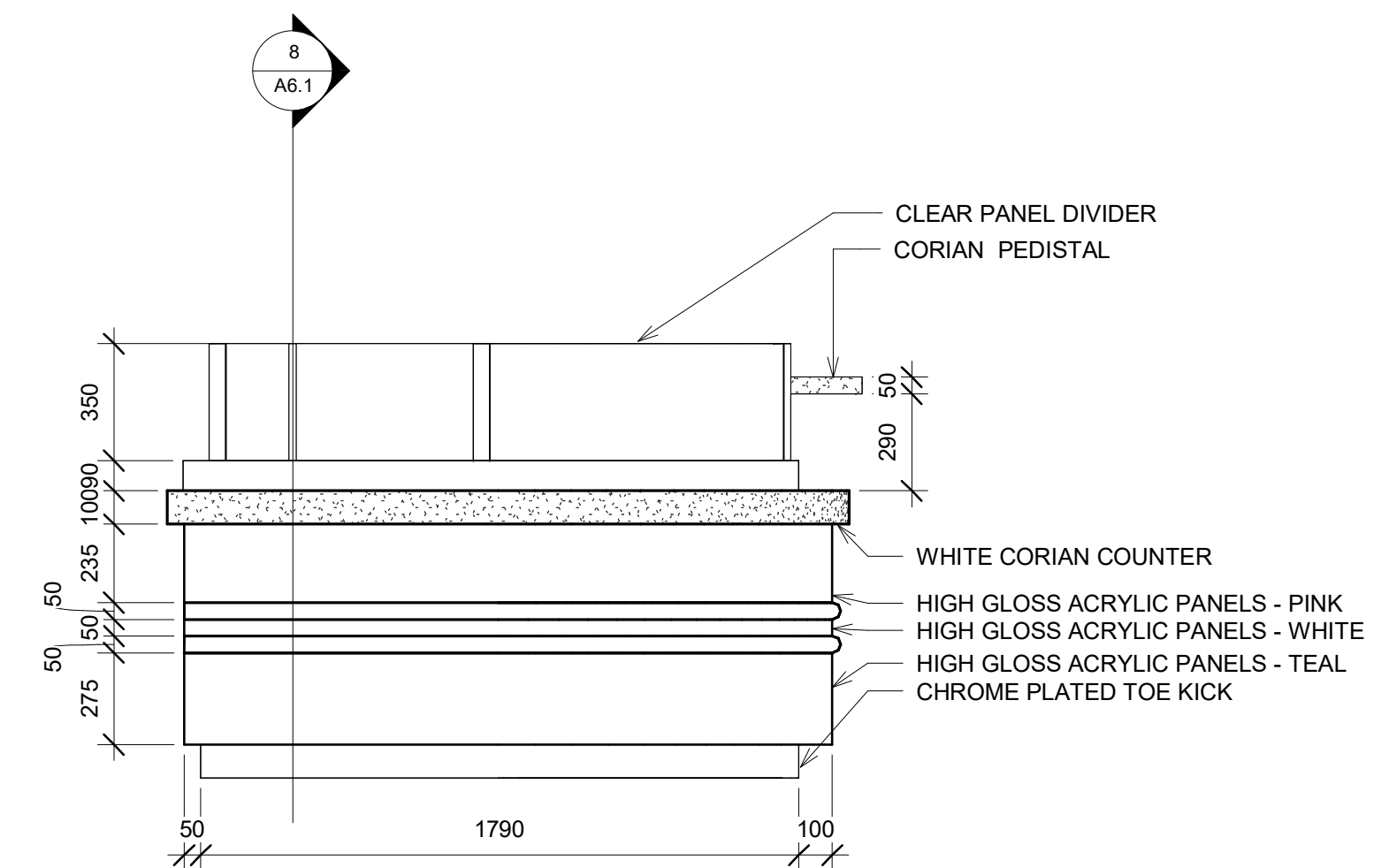

5 ELEVATION - WEST
1 : 20

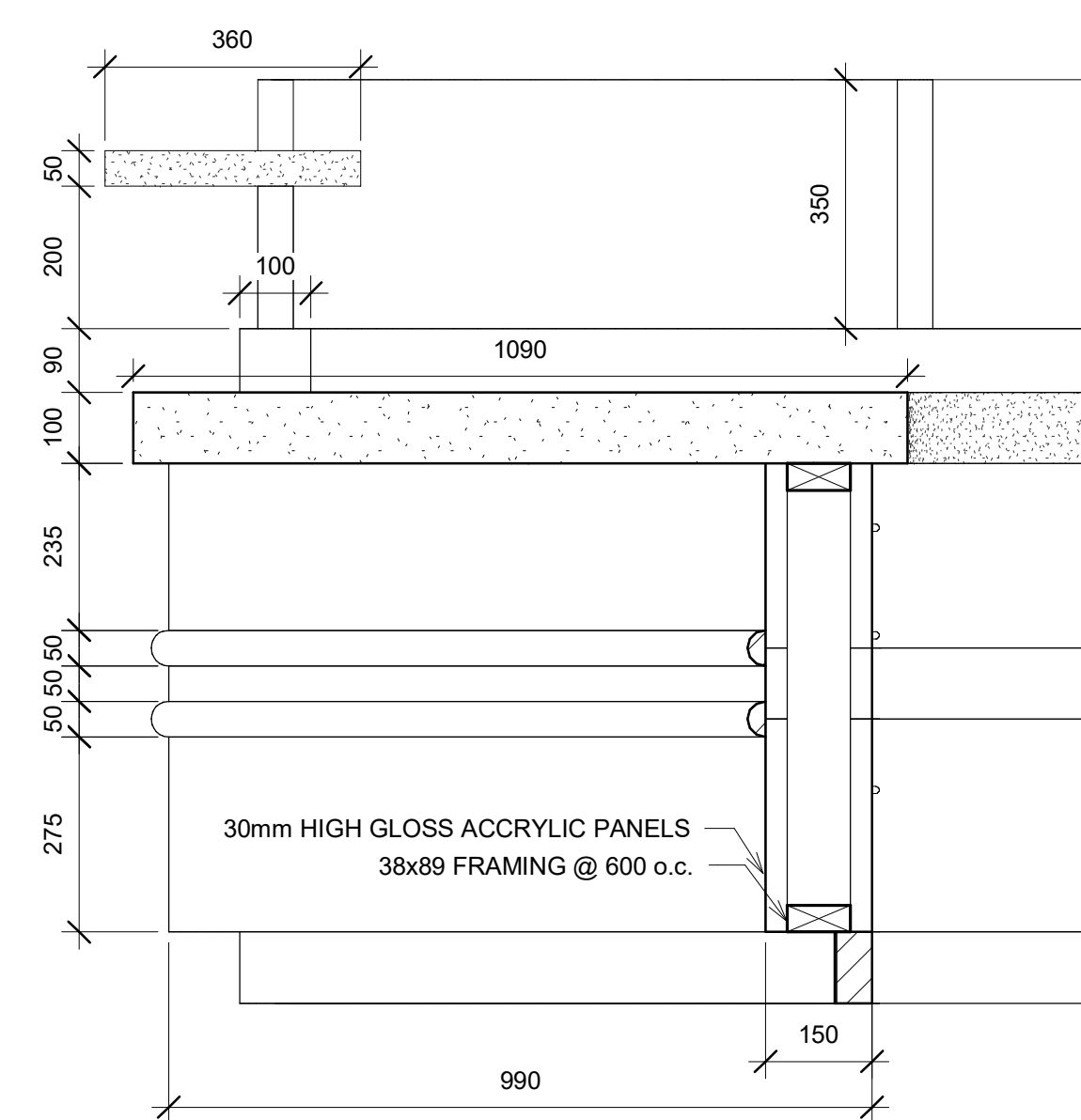

6 SECTION - ACCESSIBLE AREA
1 : 10

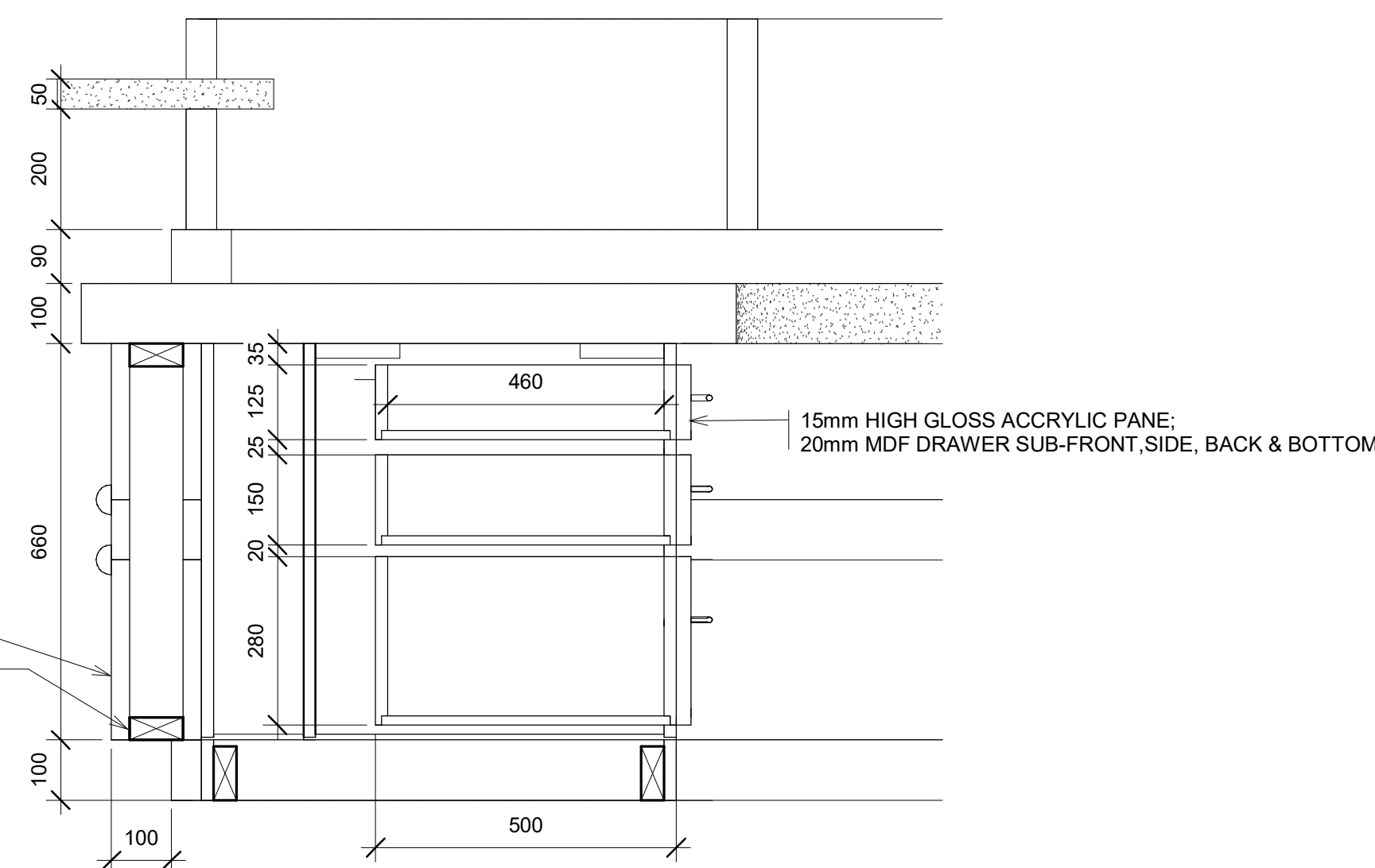

7 SECTION - DRAWERS
1 : 10

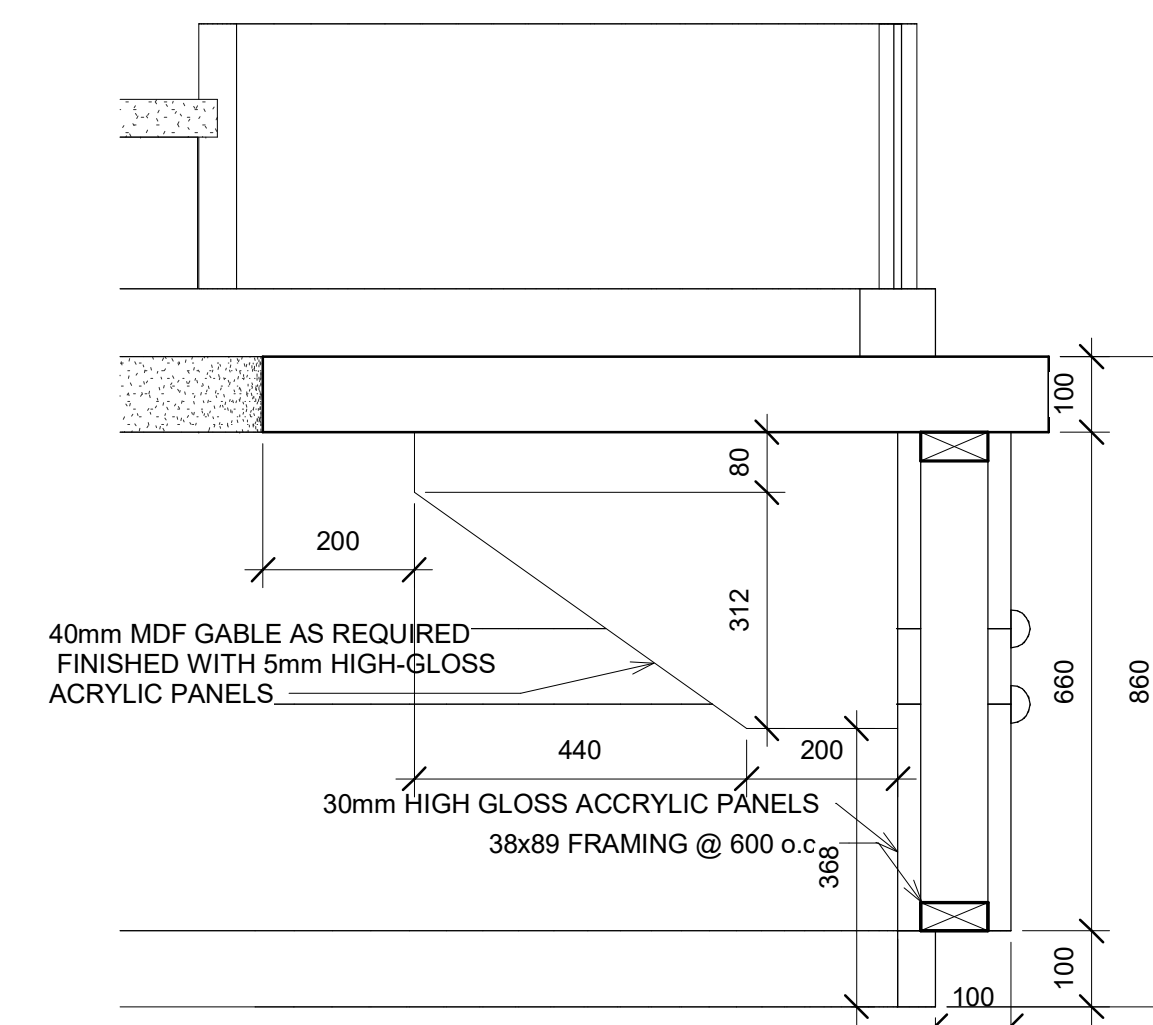

8 SECTION - SUSPENDED SURFACE
1 : 10

NOT FOR CONSTRUCTION
DRAWINGS PREPARED FOR INSTRUCTIONAL PURPOSE ONLY

SASKATCHEWAN POLYTECHNIC
MOOSE JAW CAMPUS
ARCHITECTURAL TECHNOLOGIES

PROJECT TITLE
KOSAR- PROPOSED BUILDING

DRAWING TITLE
MILLWORK DETAILS

PROJECT No. 000	SCALE AS SHOWN	A6.1
DATE 4/15/2022 3:35:34 PM	CHECKED BY J.KOSAR	

4/15/2022 3:35:34 PM

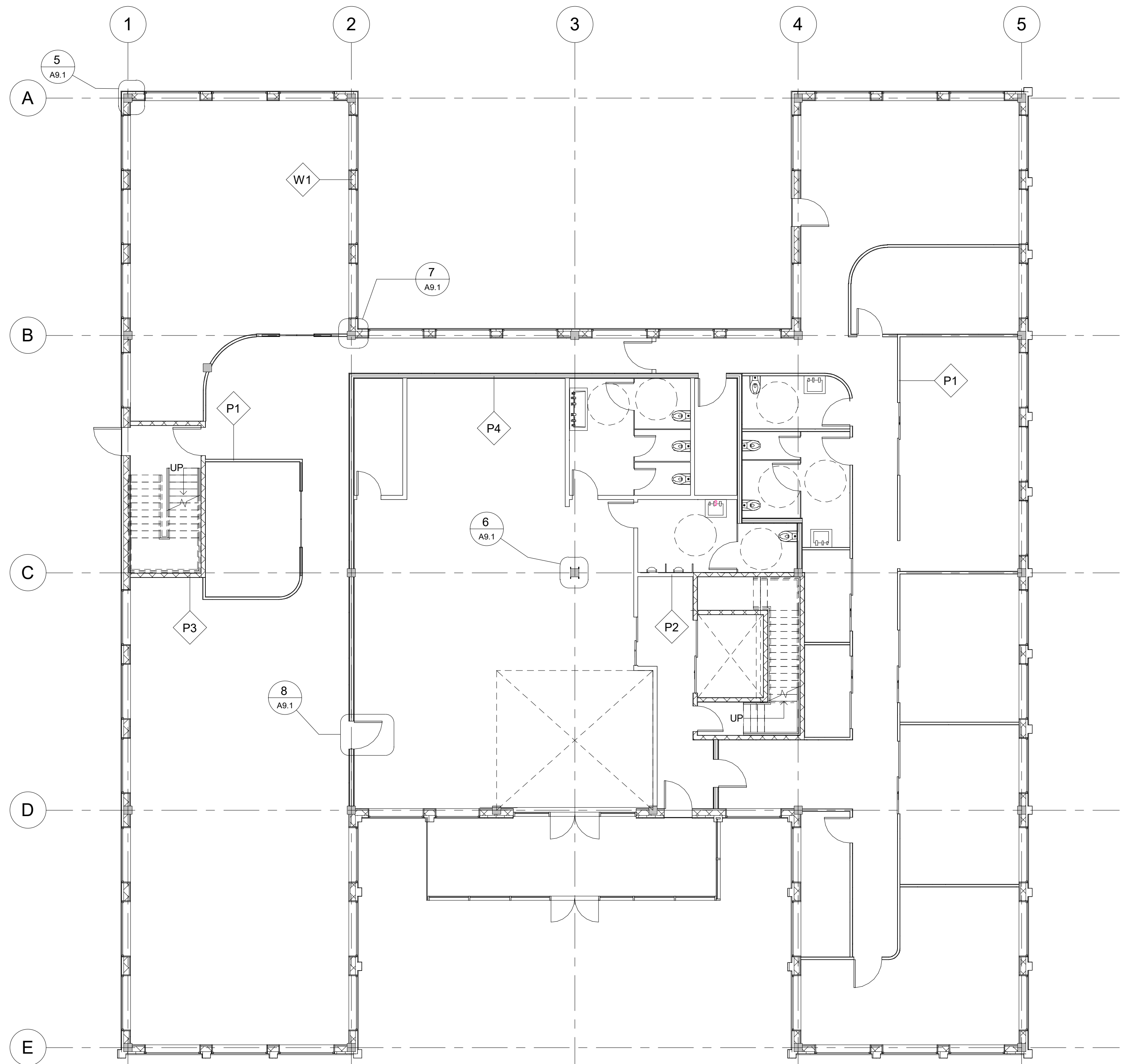

1 MAIN FLOOR PLAN - CALLOUTS
1:100

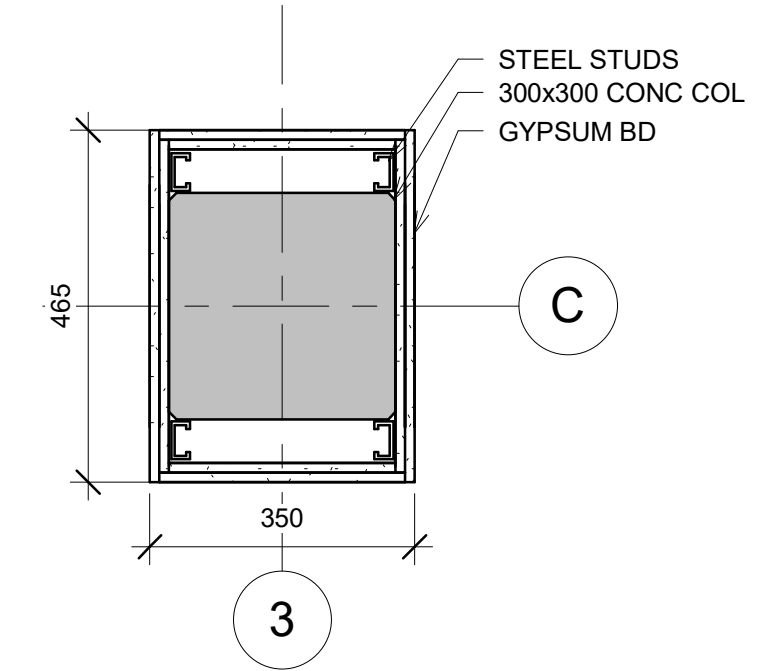

6 DETAIL - FINISHED COLUMN
1:10

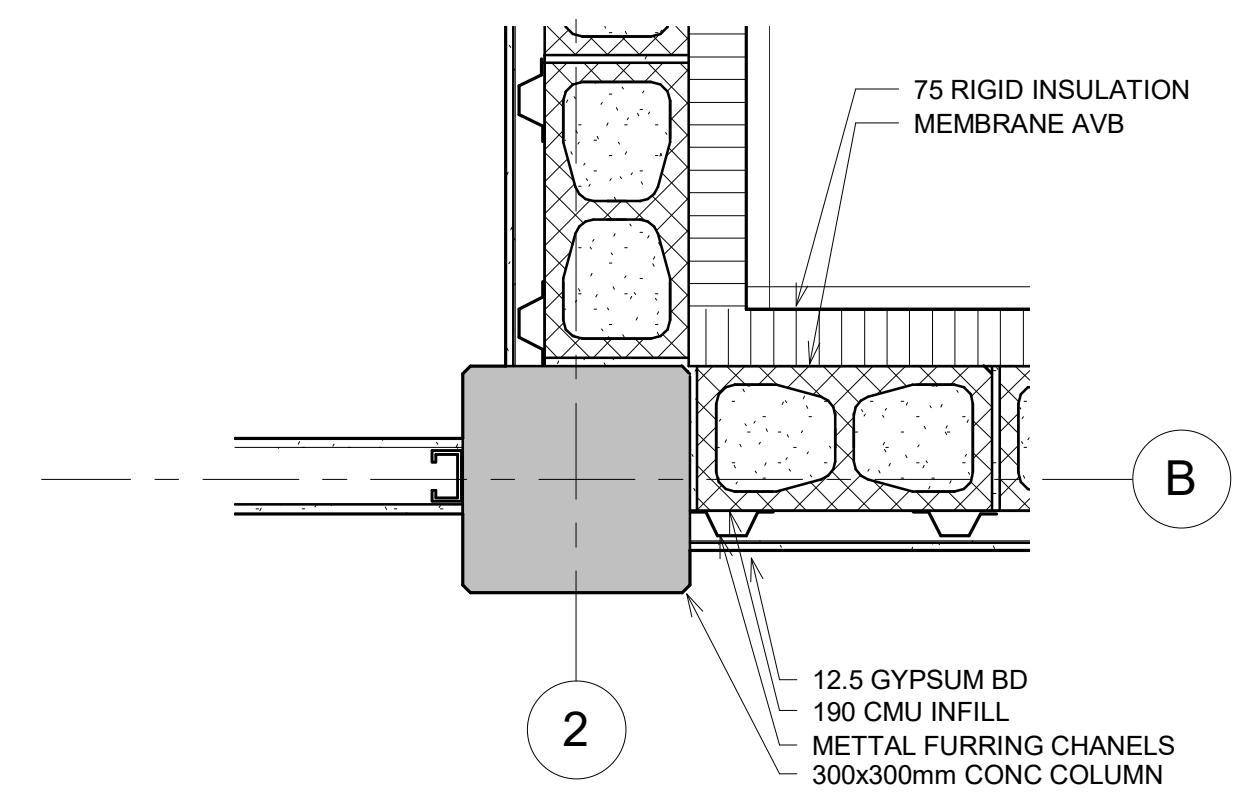

7 DETAIL - COLUMN TO WALL
1:10

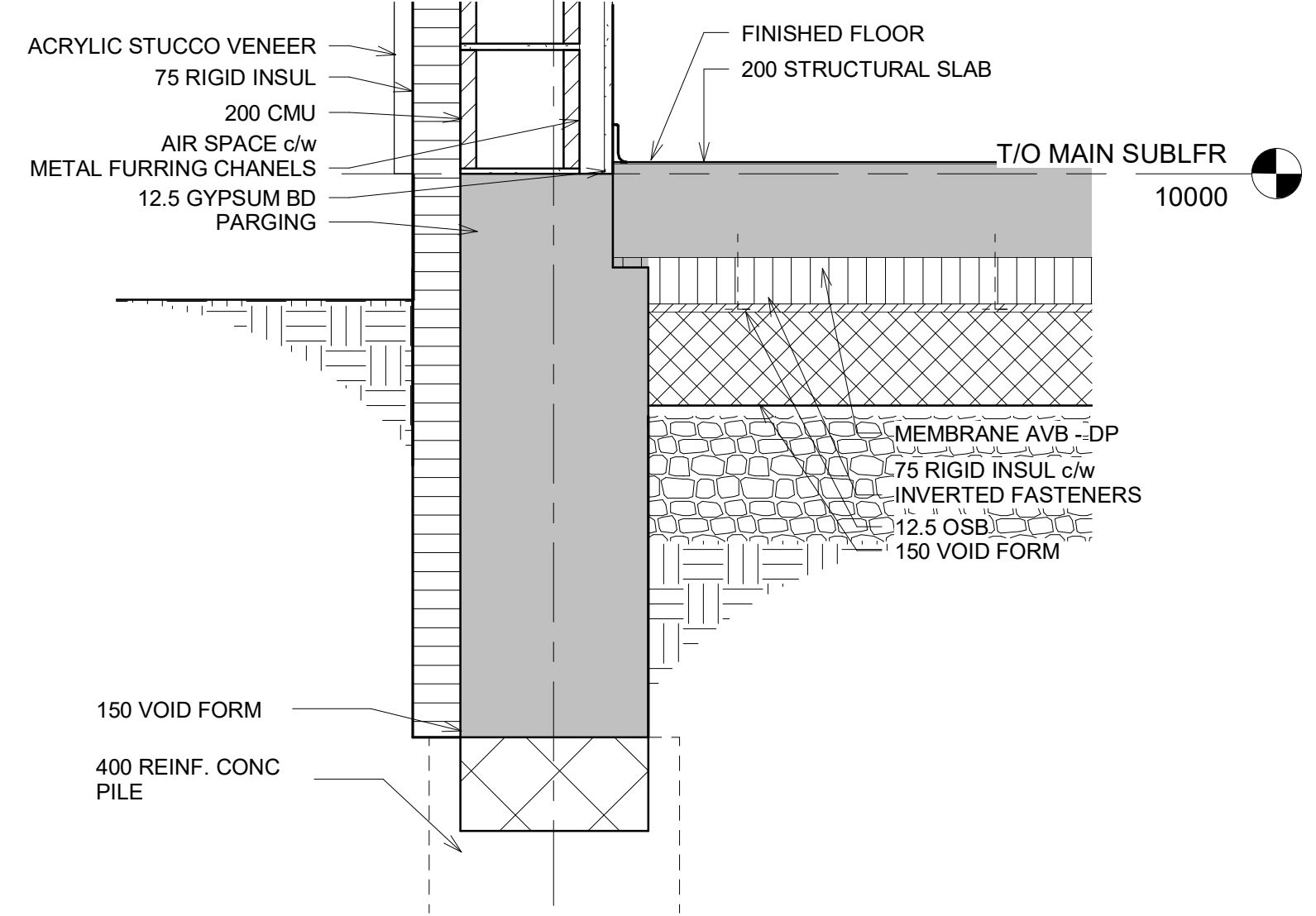

9 SECTION - WALL TO SLAB
1:10

2 SECTION - WALL TO CEILING
1:10

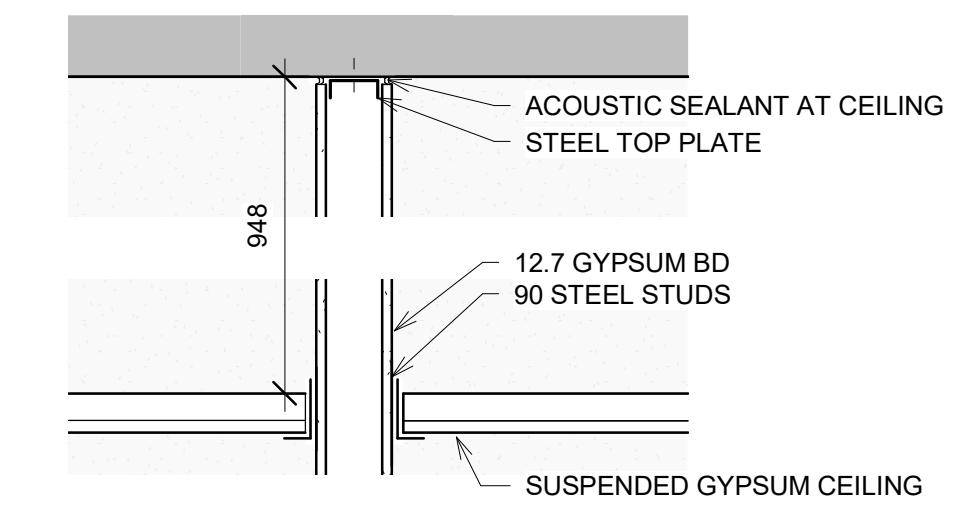

3 SECTION - WALL TO FLOOR
1:10

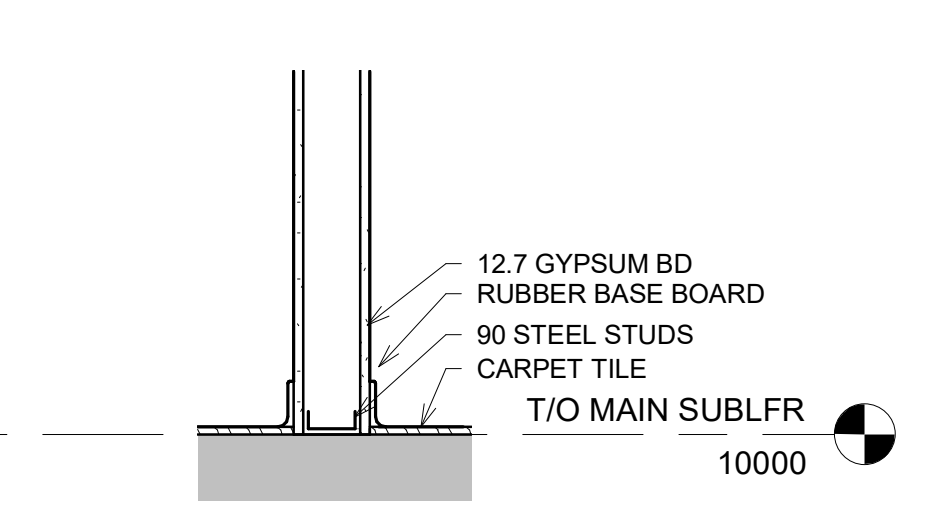

4 SECTION - EXTERIOR WALL TO FLOOR
1:10

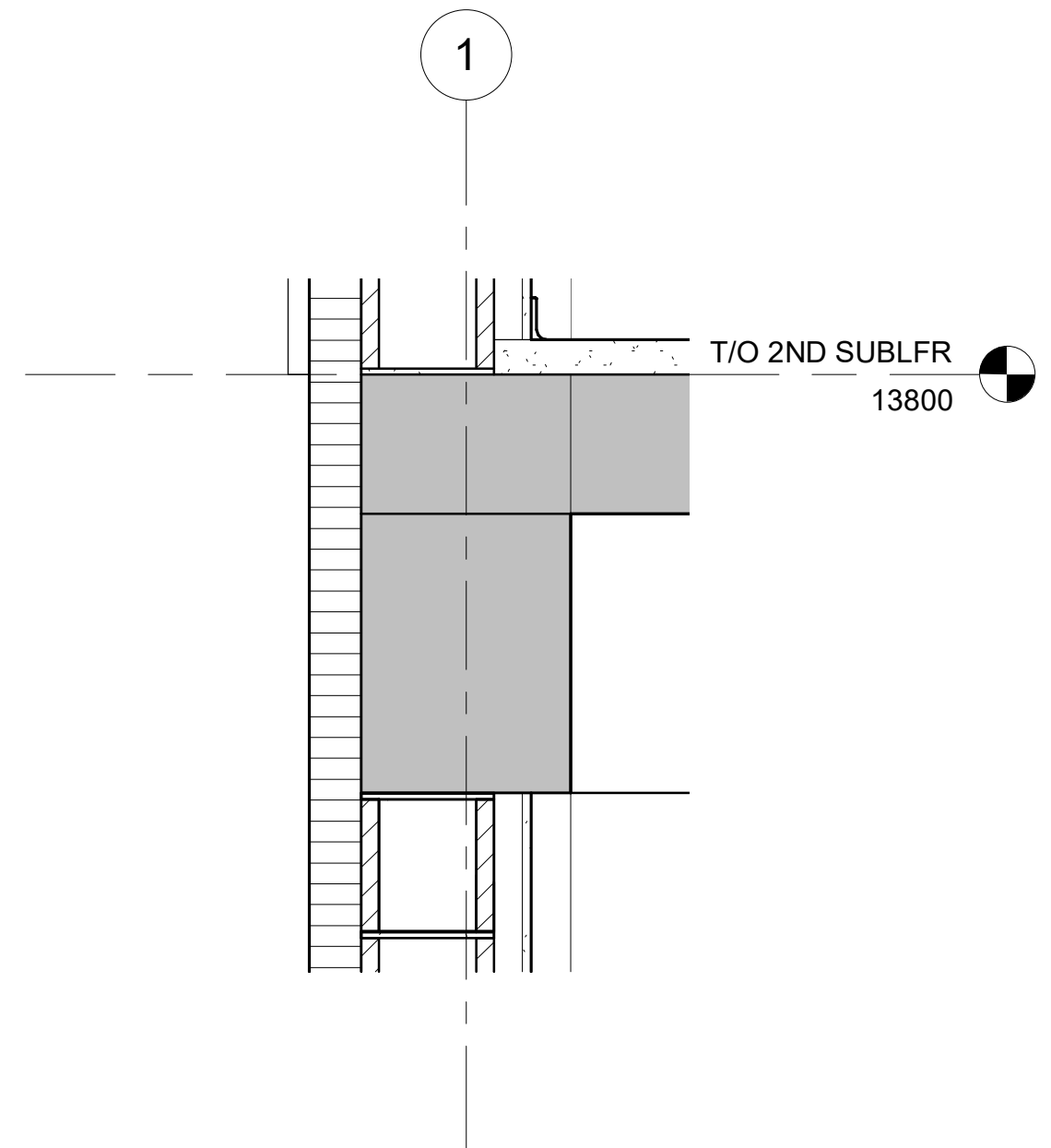

5 DETAIL - EXTERIOR CORNER
1:10

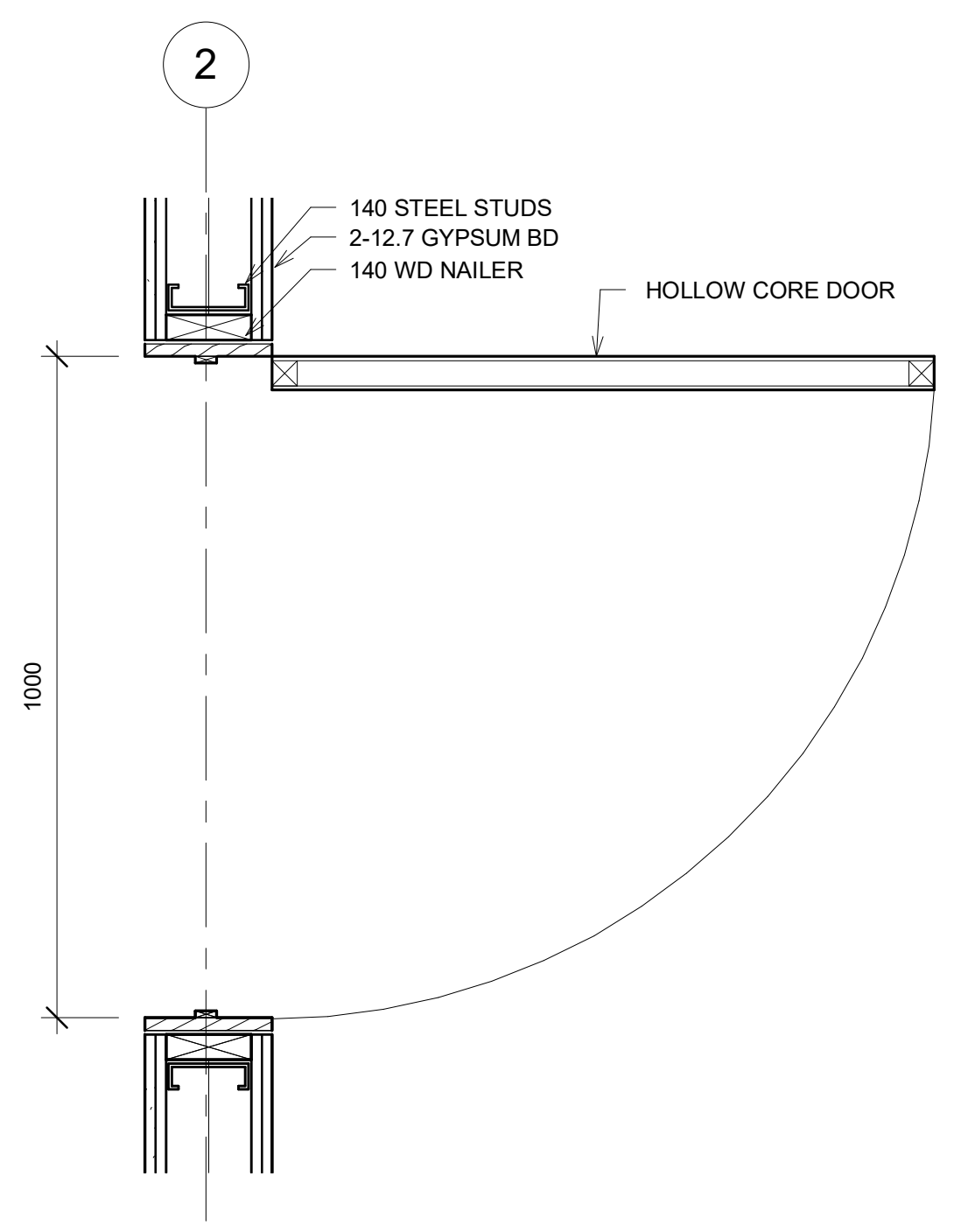
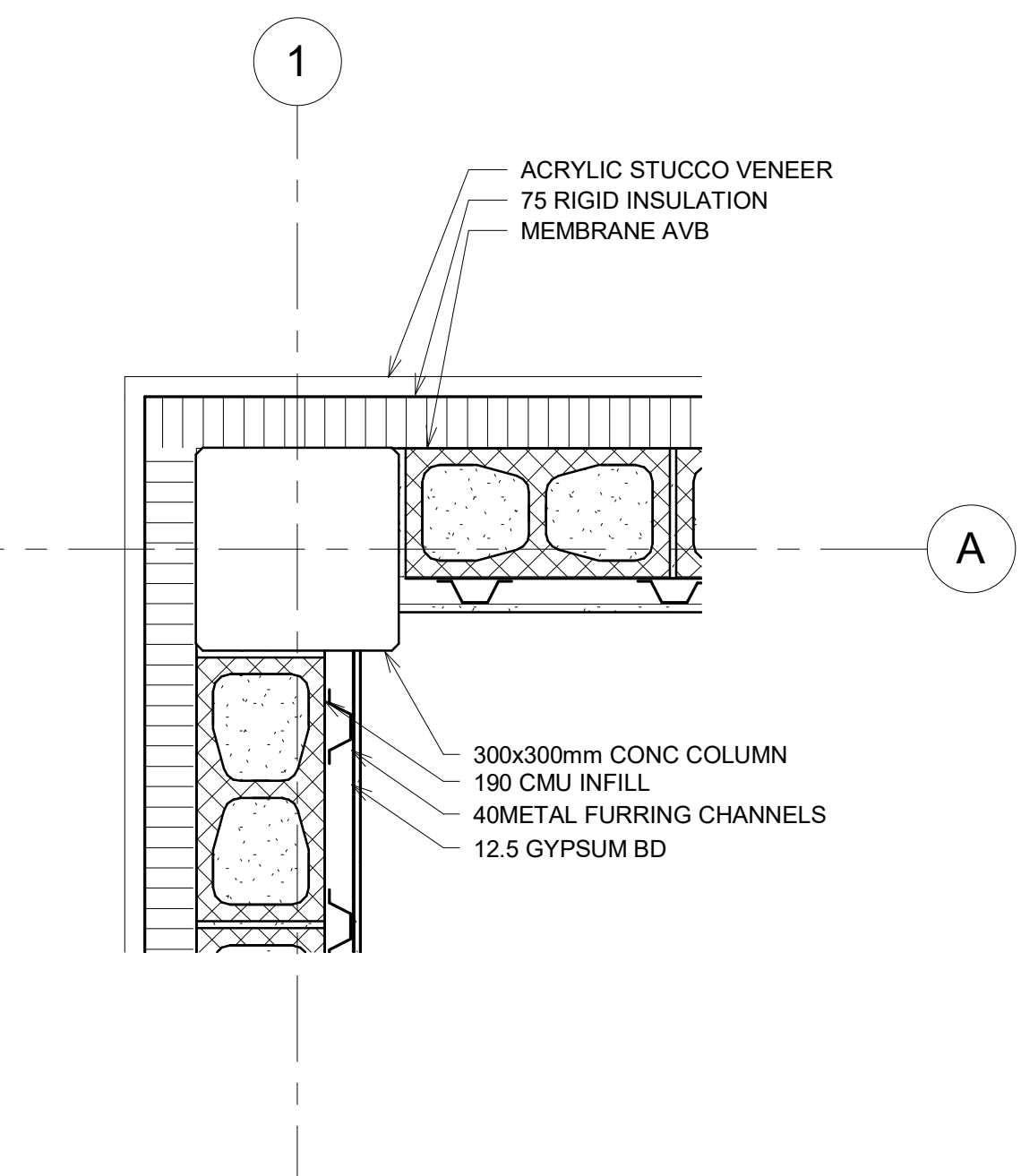

8 DETAIL - DOOR CONNECTION
1:10

NOT FOR CONSTRUCTION
DRAWINGS PREPARED FOR INSTRUCTIONAL PURPOSE ONLY

SASKATCHEWAN POLYTECHNIC
MOOSE JAW CAMPUS
ARCHITECTURAL TECHNOLOGIES

PROJECT TITLE
KOSAR- PROPOSED BUILDING

DRAWING TITLE
HORIZONTAL AND VERTICAL DETAILS

PROJECT No. 000	SCALE AS SHOWN	A9.1
DATE 4/15/2022 3:18:22 PM	CHECKED BY KOSAR	

A9.1.DWG 3/6/2022 3:18:22 PM

Door Schedule								
Mark	Door Type	Width	Height	Thickness	Door Material	Frame Material	Hardware Group	Comments
100.1	G	1697	2325		GL	Metal	1	Curtain Wall Door
101.1	G	1750	2325		GL	Metal	1	Curtain Wall Door
101.2	B	1727	2032	51	GL	Metal	1	
101.4	A	864	2134	51	IM	Metal	1	
102.1	A	915	2134	51	HC	Wood	2	
102.2	C	1000	2134	51	LM	N/A	5	Washroom Partition Door
102.3	C	762	2134	51	LM	N/A	5	Washroom Partition Door
102.4	C	762	2134	51	LM	N/A	5	Washroom Partition Door
103.1	A	915	2134	51	HC	Wood	2	
103.2	C	1000	2134	51	LM	N/A	5	Washroom Partition Door
104.1	D	1219	2134	35	GL	Metal	4	
105.1	D	2000	2134	35	GL	Metal	4	
108.1	A	1000	2134	51	HC	Wood	2	Fire Rated Door
109.1	A	1000	2134	51	GL	Metal	1	
110.1	A	915	2134	51	HC	Wood	2	
111.1	A	1000	2134	51	IM	Metal	2	
112.1	A	1000	2134	51	HC	Wood	2	
113.1	A	1000	2134	51	HC	Wood	2	
113.2	C	762	2134	51	LM	N/A	5	Washroom Partition Door
113.3	C	1000	2134	51	LM	N/A	5	Washroom Partition Door
114.1	B	2600	2032	51	GL	Metal	6	
115.1	B	2600	2032	51	GL	Metal	6	
116.1	A	915	2134	51	M	Metal	2	
117.1	A	1000	2134	51	HC	Wood	2	
118.1	B	2600	2032	51	GL	Metal	6	
119.1	B	2600	2032	51	GL	Metal	6	
120.1	A	1000	2134	51	GL	Metal	2	
120.2	B	2600	2032	51	GL	Metal	6	
120.3	A	1000	2134	51				
120.4	A	1000	2134	51				
120.5	A	1000	2134	51				
121.1	A	1000	2134	51	IM	Metal	1	Stairwell Door, Fire Rated
121.2	A	1000	2134	51	IM	Metal	1	Stairwell Door
121.3	A	1000	2134	51	HC	Wood	2	Fire Rated Door
122.1	A	1000	2134	51	GL	Metal	1	
122.2	A	915	2134	51	IM	Metal	2	Stairwell Door, Fire Rated
122.3	F	2600	2032	51	IM	Metal	6	Elevator Door
201.1	A	1000	2134	51	IM	Metal	1	
202.1	A	1000	2134	51	IM	Metal	1	
203.1	A	1000	2134	51	IM	Metal	1	
203.1.1	B	1727	2032	51	HC	Wood	6	
203.5.1	A	864	2032	51	HC	Wood	2	
203.6.1	A	864	2134	51	HC	Wood	2	
203.7.1	A	864	2134	51	HC	Wood	2	
203.7.2	E	914	2134	44	HC	Wood	3	
203.8.1	A	864	2134	51	HC	Wood	2	
203.9.1	A	864	2134	51	HC	Wood	2	
204.1	A	1000	2134	51	IM	Metal	1	
205.1	A	1000	2134	51	IM	Metal	1	
206.1	A	1000	2134	51	IM	Metal	2	Stairwell Door
206.2	F	1000	2134	51	IM	Metal	2	Stairwell Door
206.3	F	2600	2032	51	IM	Metal	6	Elevator Door
GROUP 1		GROUP 2		GROUP 3		GROUP 4		
3 EA HINGES	2 EA HINGES	3 EA HINGES	1 EA POCKET DOOR GUIDE					
1 EA LOCKSET	1 EA PASSAGE LOCKSET	1 EA TRACK	1 EA POCKET DOOR HANGER					
1 THRESHOLD	1EA WALL DOOR THRESHOLD	1 EA HANGER	1 EA POCKET DOOR PULL					
WEATHERSTRIPPING	WEATHERSTRIPPING	1 EA KNOB						
		1 EA JAMB BRACKET						
		1 EA ROLLER GUIDE						
GROUP 5		GROUP 6		MATERIAL				
2 EA HINGES	1 EA TRACK	HC - HOLLOW CORE						
1 EA BATHROOM SLIDNG LOCKSET	1 EA HANGER	IM - INSULATED METAL DOOR						
	1 EA HANDLE	M - METAL						
	1 EA JAMB BRACKET	GL - GLAZING						
	1 EA ROLLER GUIDE	LM - LAMINATE						

Room Schedule										
Number	Name	Floor Finish		Wall Finish				Ceiling Finish	Ceiling Height	Comments
		Floor Finish	Base Finish	North	East	South	West			
101	SODA PARLOR AND SHOP	LVT/VCT	VWB	P	P	P	P	DW	2800	
101.1	W.I.F	VCT	VWB	P	P	P	P	DW	2600	
102	W. WR	VCT	VWB	CT	CT	CT	CT	DW	2800	
103	M. WR	VCT	VWB	CT	CT	CT	CT	DW	2800	
104	WORK AREA	VC	VWB	P	P	P	P	BZ	2600	
105	ACC.	CT	VWB	P	P	P	P	ACT	2600	
106	DESIGN	CT	VWB	P	P	P	P	ACT	2600	
107	PRESIDENTS	CT	VWB	P	P	P	P	ACT	2600	
108	MARKETING	CT	VWB	P	P	P	P	ACT	2600	
109	RECEPTION	CT	VWB	P	P	P	P	DW	2600	
110	COPY/MAIL	TZ	VWB	P	P	P	P	ACT	2600	
111	MECH.	VC	VWB	P	P	P	P	ACT	2600	
112	M. WR	VCT	VWB	CT	CT	CT	CT	DW	2600	
113	F. WR	VCT	VWB	CT	CT	CT	CT	DW	2600	
114	REFUGE	CT	VWB	P	P	P	P	ACT	2800	
115	REFUGE	CT	VWB	P	P	P	P	ACT	2800	
116	STRG.	VC	VWB	P	P	P	P	ACT	2800	
117	BREAKROOM	CT	VWB	P	P	P	P	DW	2800	
118	MEETING ROOM	CT	VWB	P	P	P	P	DW	2800	
119	ENCLAVE	CT	VWB	P	P	P	P	DW	2800	
120	CONFERENCE	CT	VWB	P	P	P	P	DW	2800	
121	CIRCULATION	TZ	VWB	P	P	P	P	ACT	2800	
122	HALL	LVT	VWB	P	P	P	P	ACT	2800	
201	SUITE	LVT	MDF	P	P	P	P	DW	2800	
202	SUITE	LVT	MDF	P	P	P	P	DW	2800	
203.1	ENTRY	LVT	MDF	P	P	P	P	DW	2800	
203.2	KITCHEN	LVT	MDF	P	P	P	P	DW	2800	
203.3	DINING ROOM	LVT	MDF	P	P	P	P	DW	2800	
203.4	LIVING ROOM	LVT	MDF	P	P	P	P	DW	2800	
203.5	GUEST WR	LVT	MDF	CT	CT	CT	CT	DW	2800	
203.6	LAUNDRY	LVT	MDF	P	P	P	P	DW	2800	
203.7	GUEST BDRM	LVT	MDF	P	P	P	P	DW	2800	
203.8	MASTER SUITE	LVT	MDF	P	P	P	P	DW	2800	
203.9	ENSUITE	LVT	MDF	CT	CT	CT	CT	DW	2800	
204	SUITE	LVT	MDF	P	P	P	P	DW	2800	
205	SUITE	LVT	MDF	P	P	P	P	DW	2800	
206	CIRCULATION	LVT	VWB	P	P	P	P	ACT	2800	
E1	ELV.	VC	N/A	P	P	P	P	DW	2800	
S1	MAIN STAIR	VC	N/A	P	P	P	P	DW	2800	
S2	STAIR	VC	N/A	P	P	P	P	DW	2800	
FLOOR MATERIAL		BASE MATERIAL		WALL FINISHES				CEILING MATERIAL		
CT - CARPET TILE		VWB - VINYL WALL BASE		P - PAINT				DW - ACOUSTICAL DRYWALL CEILING		
VCT - VINYL COPOSITION TILE		MDF - MEDIUM DENSITY FIBERBOARD		CT - CERAMIC TILE				BZ - BARZ CEILING SYSTEM		
LVT - LUXARY VINYL TILE								ACT - ACOUSTICAL CEILING TILE		
TZ - TERRAZZO										
VC - VENEER CONCRETE										

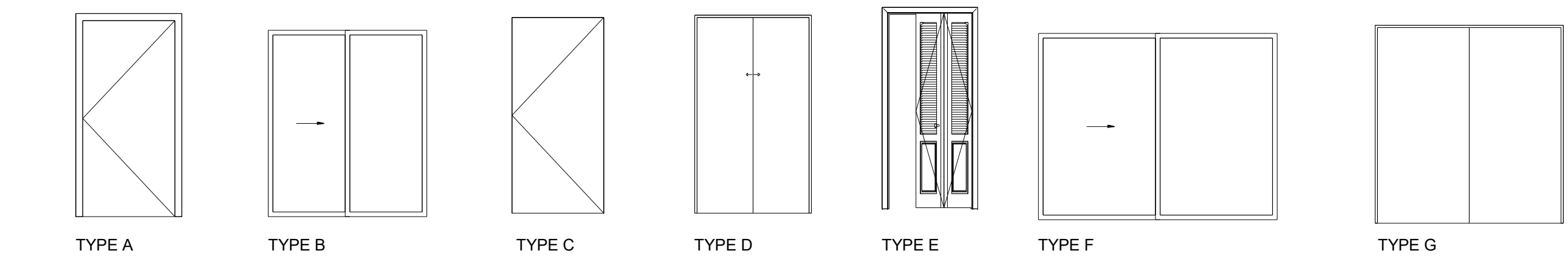

DOOR LEGEND
1 : 50

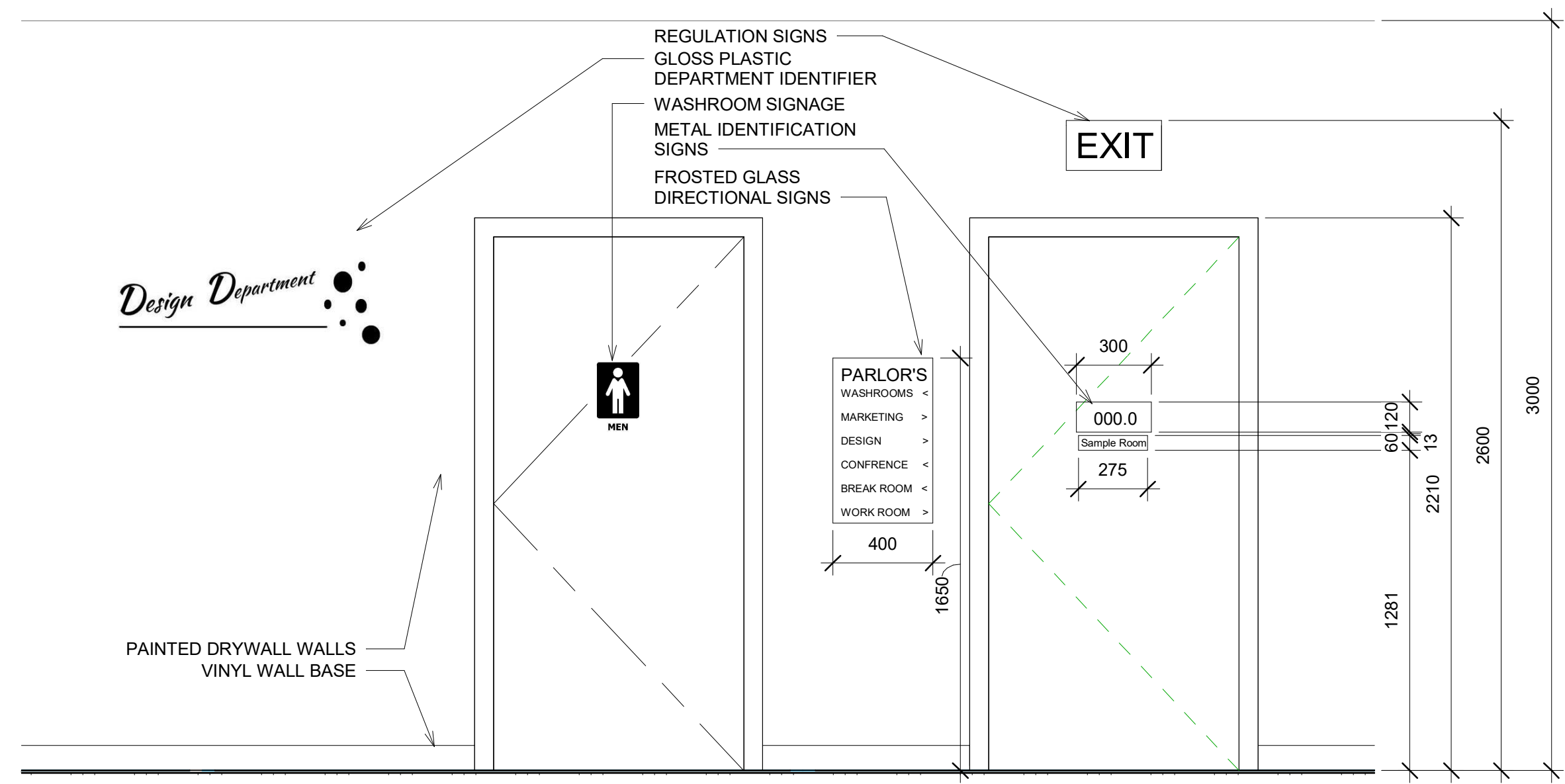

OFFICE WAY-FINDING
1 : 20

NOT FOR CONSTRUCTION
DRAWINGS PREPARED FOR INSTRUCTIONAL PURPOSE ONLY

SASKATCHEWAN POLYTECHNIC
MOOSE JAW CAMPUS
ARCHITECTURAL TECHNOLOGIES

PROJECT TITLE
KOSAR- PROPOSED BUILDING

DRAWING TITLE
SCHEDULES

PROJECT No. 000
DATE 4/15/2022 3:35:34 PM
SCALE AS SHOWN
DRAWN BY Author
CHECKED BY Checker
A10.1